

# LOT FOR SALE

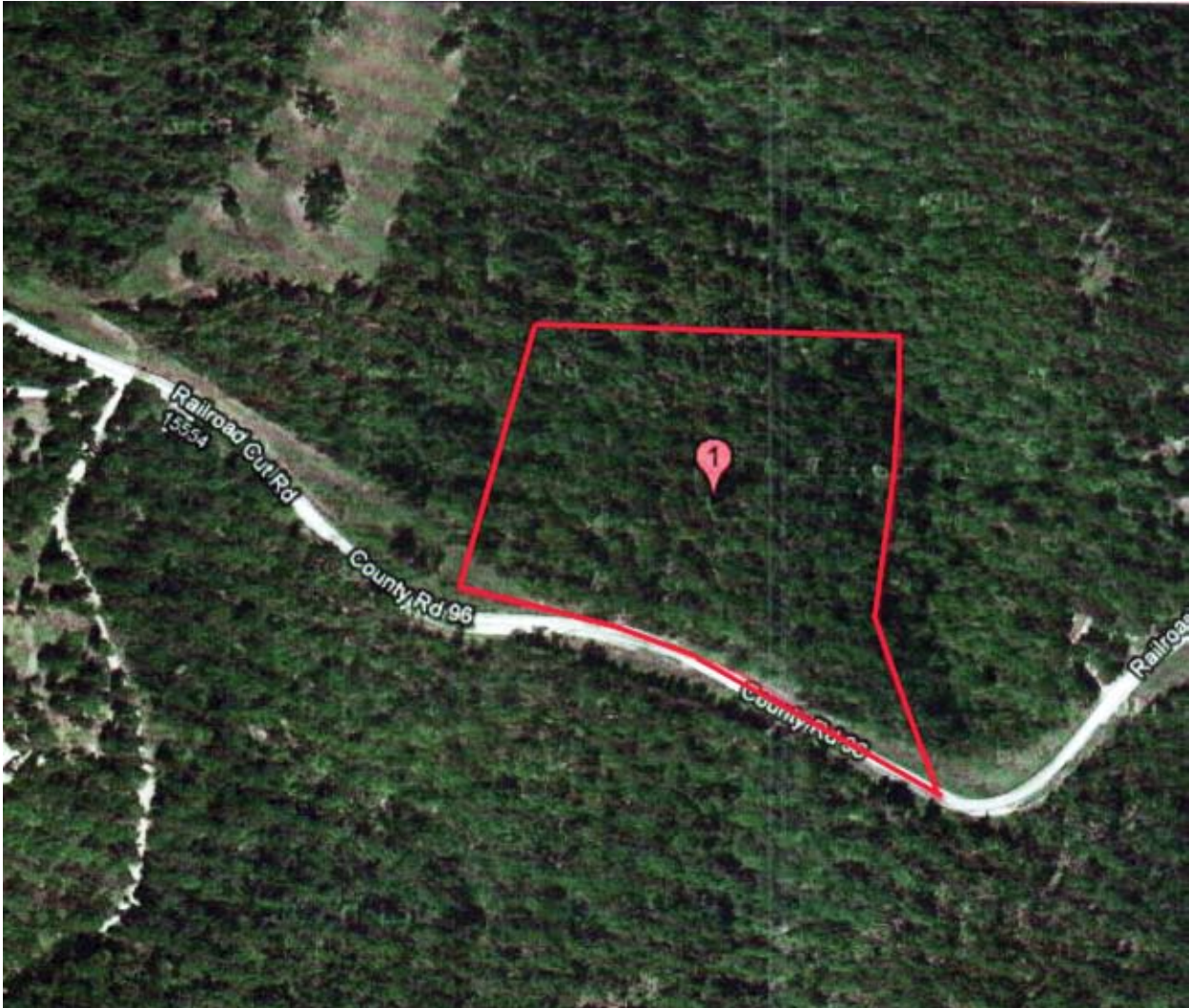

Address	Lot Size	Price
Railroad Cut Rd., Rogers	7.22 ac	\$49,900

Mostly wooded acreage in Horseshoe Bend Estates conveniently located near Beaver Lake and Hobbs State Park Conservation Area.

**For more information contact:**  
**Larry Hall at 479.936.2709 | Justin Combs at 479.718.2227**

**Financing available.**

Financing subject to credit and underwriting approval for qualified buyers.

Visit [www.ffbh.com/property.html](http://www.ffbh.com/property.html) for other listings!